Performance Evaluation Tool

Ahmed Mujtaba (BSE231092)
Nauman Manzoor (BSE231094)
Omer Yar (BSE231086)

Supervised By

Mr. Muhammad Majid Zaman

Spring 2023

BS Software Engineering

Department of Software Engineering

Capital University of Science & Technology, Islamabad

Project Report

VERSION	V 1.0

NUMBER OF MEMBERS	3

TITLE	Performance Evaluation Tool

SUPERVISOR NAME	Mr. Muhammad Majid Zaman

MEMBER NAME	REG. NO.	EMAIL ADDRESS
Ahmed Mujtaba	BSE231092	BSE231092@cust.pk
Nauman Manzoor	BSE231094	BSE231094@cust.pk
Omer Yar	BSE231086	BSE231086@cust.pk

MEMBERS' SIGNATURES

_____

_____

_____

Supervisor's Signature

Approval Certificate

This project, entitled as “Performance Evaluation Tool” has been approved for the award of

Bachelors of Science in Software Engineering

Committee Signatures:

Supervisor: _____

(Mr. Muhammad Majid Zaman)

Project Coordinator: _____

(Mr. Ibrar Arshad)

Head of Department: _____

(Dr. Nadeem Anjum)

Declaration

We, hereby, declare that "No portion of the work referred to, in this project has been submitted in support of an application for another degree or qualification of this or any other university/institute or other institution of learning". It is further declared that this undergraduate project, neither as a whole nor as a part thereof has been copied out from any sources, wherever references have been provided.

MEMBERS' SIGNATURES

_____

_____

_____

Acknowledgements

We would like to express my sincere gratitude to our supervisor “Mr. Muhammad Majid Zaman” for their continuous guidance, support, and valuable suggestions throughout the development of this project. Their knowledge and experience greatly helped us in understanding the project and completing it successfully.

We would also like to thank the organization “App in Snap” that provided us with this project idea. Their practical insight and real-world problem helped us in selecting a meaningful and industry-relevant project.

We are also thankful to all of our teachers who provided us with the necessary knowledge and skills during our degree, which played an important role in completing this project.

Dedication

We dedicate this project to our parents, whose unwavering love, encouragement, and sacrifices have been the foundation of our success. Their continuous support, both emotionally and intellectually, has inspired us to strive for excellence in every aspect of our lives. This accomplishment is a testament to their belief in us, and we are forever grateful for their guidance and unconditional care.

Executive Summary

The **Performance Evaluation Tool** is a web-based system developed to improve the process of employee performance assessment within organizations. This project was initiated based on a real-world problem provided by a software house, aiming to replace traditional, manual evaluation methods with a structured and transparent digital solution.

The system allows organizations to evaluate employees based on predefined Key Performance Indicators (KPIs) assigned to different teams such as Development, QA, HR, and Sales. The evaluation process is conducted on a quarterly basis, where Line Managers assign scores out of 20 marks based on KPI performance, and HR provides an additional 5 marks based on professional behavior, attendance, and organizational contribution.

The system supports multiple user roles including Admin, Line Manager, HR, and Employee, each with specific permissions and dashboards. Employees can view their performance scores, while managers and HR can evaluate and generate reports. Additional features such as surveys and announcements enhance communication and feedback within the organization.

Overall, the project successfully delivers a centralized, transparent, and efficient platform for performance evaluation, improving decision-making and employee awareness in a real-world organizational environment.

Table of Contents

Approval Certificate iii

Declaration iv

Acknowledgements v

Dedication vi

Executive Summary vii

Chapter 1 12

1. Introduction 12

1.1 Project Introduction 12

1.1.1 Project Description 12

1.1.2 Beneficiary of the Project 13

1.2 Existing Solutions 13

1.3 Business Scope 14

1.4 Tools and Technologies 14

1.5 Project Work Breakdown 15

Task Assignment 16

1.6 Project Time Line 17

References 18

Plagiarism Report 19

Report Approval Certificate 20

Appendix 21

List of Figures

If the report contains figures or tables a list of these should be provided.

Figure 1-1 Lean Canva..... 14
Figure 1-2 Work Breakdown 16
Figure 1-3 Gantt Chart 17

LIST OF TABLES

Table 1-1 Comparison table 13
Table 1-2 Project Timeline 17

This page is kept blank

Chapter 1

1. Introduction

Employee performance evaluation is an essential activity in modern organizations, as it helps in measuring productivity, improving efficiency, and supporting decision-making. However, traditional evaluation methods are often manual, time-consuming, and may lead to inconsistency and bias.

The **Performance Evaluation Tool** is proposed to address these issues by providing a structured and automated system for evaluating employees. The system allows managers and Human Resource (HR) departments to assess performance based on predefined Key Performance Indicators (KPIs).

This project aims to develop a user-friendly and transparent platform where employees can also view their evaluation results. The system improves fairness, accuracy, and efficiency in the overall evaluation process.

1.1 Project Introduction

1.1.1 Project Description

The Performance Evaluation Tool is a web-based application designed to evaluate employee performance using predefined KPIs. The system enables Line Managers and HR to assign scores to employees on a quarterly basis.

Each employee is evaluated out of 25 marks, where 20 marks are assigned by the Line Manager and 5 marks by HR. The system automatically calculates the final score and maintains performance records.

In addition, the system provides dashboards, reporting features, and survey modules to support better decision-making and employee engagement.

1.1.2 Beneficiary of the Project

The proposed system is intended for a software house or similar organization that requires an efficient performance evaluation system.

The main beneficiaries include:

- **HR Department:** Manages evaluation process and generates reports
- **Line Managers:** Evaluate team members based on KPIs
- **Employees:** View their performance scores and history

The organization benefits from improved transparency, better performance tracking, and a structured evaluation process.

1.2 Existing Solutions

There are several existing systems available for performance evaluation, such as BambooHR, Workday, and SAP SuccessFactors. These systems provide features like employee tracking, performance reviews, and reporting.

Despite their usefulness, these systems have certain limitations:

- High cost, making them unsuitable for small organizations
- Complex interfaces that require training
- Limited flexibility in customizing KPIs
- Lack of simple and transparent evaluation structure

The proposed system aims to overcome these limitations by providing a simple, cost-effective, and customizable solution. It focuses on KPI-based evaluation, transparency for employees, and ease of use.

Table 1-1 Comparison table

Features	Existing Systems	Our System
Cost	High	Cost-effective
KPI Customization	Limited	Fully customizable

User Interface	Complex	Simple & user-friendly
Transparency	Low to Moderate	High transparency
Suitability for small organization	Low	High
Evaluation Style	Generalized	Structured KPI-based
Employee Accessibility	Limited	Employees can view results

1.3 Business Scope

The Performance Evaluation Tool has strong business potential, especially for software houses, startups, and small to medium-sized enterprises. It helps organizations improve employee productivity and maintain fairness in evaluations.

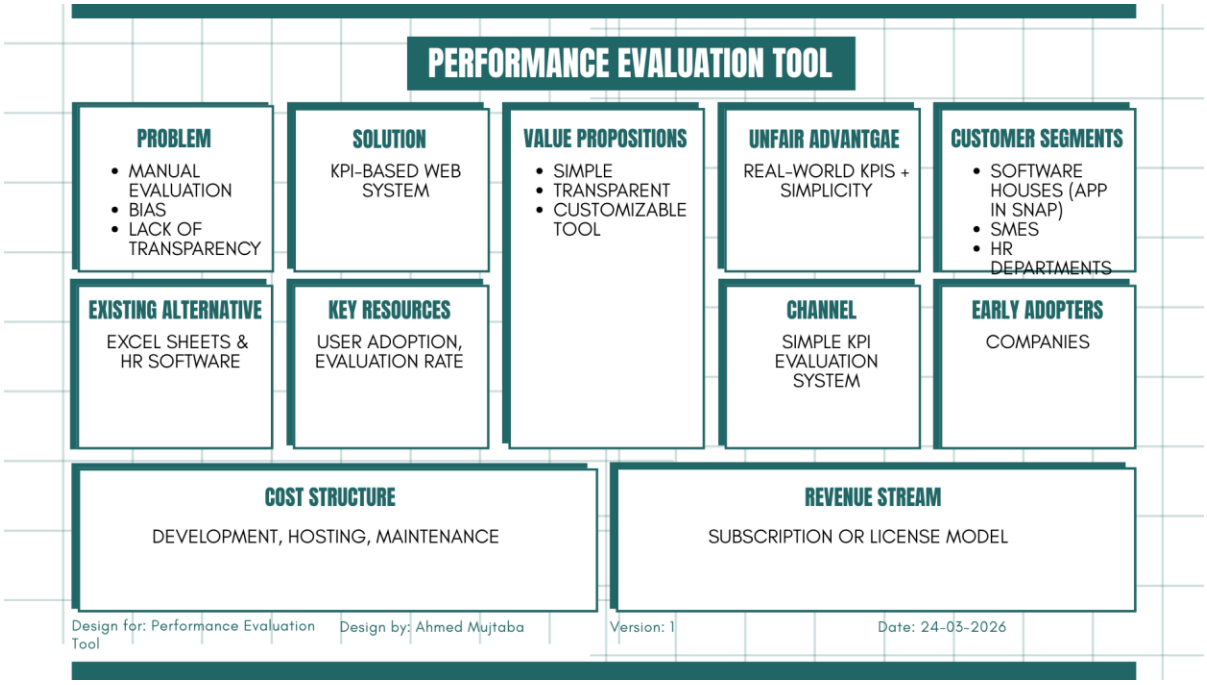

Figure 1-1 Lean Canva

1.4 Tools and Technologies

The following technologies are proposed for the development of this system:

- **Programming Language:**
  C# (.NET) is selected for backend development due to its security, scalability, and enterprise-level support. JavaScript, HTML, and CSS are selected for frontend development to create interactive user interfaces.
- **Development Environment:**
  Visual Studio will be used as it provides strong support for .NET development and debugging.
- **Database:**
  SQL Server is selected for storing employee data, KPIs, and evaluation results due to its reliability and performance.
- **Operating System:**
  The system will run on Windows and will be accessible through web browsers.
- **Network Protocol:**
  HTTP/HTTPS is selected to ensure secure communication between client and server.

1.5 Project Work Breakdown

The project is divided into multiple phases to ensure proper planning and execution.

Work Breakdown Structure

- Project Management
- Requirement Analysis
- System Design
- Development
  - Frontend Development
  - Backend Development
  - Database Design
- Testing
- Deployment
- Documentation

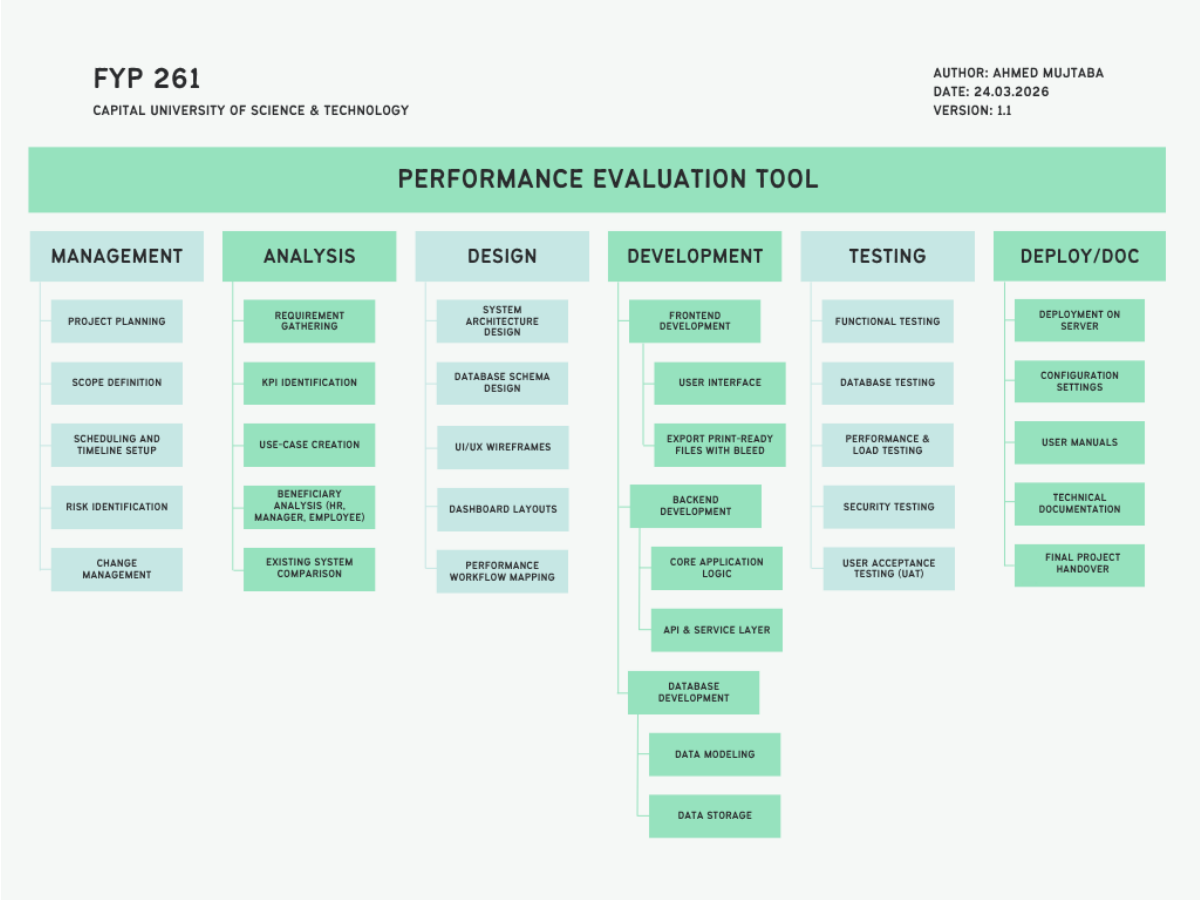

Figure 1-2 Work Breakdown

Task Assignment

- **Member 1:** Frontend development and user interface design
- **Member 2:** AI Integration
- **Member 3:** Backend development and API integration

Time allocation is based on task complexity. Backend and database development require more time due to complex logic, while documentation requires comparatively less time.

1.6 Project Time Line

The project will be completed in different phases over a defined period.

Table 2-1 Project Timeline

Phase	**Startint Date**	**Duration**
Requirement Analysis	01-04-2026	2 Weeks
System Design	15-04-2026	2 Weeks
Development	01-05-2026	14 Weeks
Testing	22-08-2026	9 Weeks
Documentation	01-11-2026	8 Week
Deployment	01-01-2027	3 Weeks

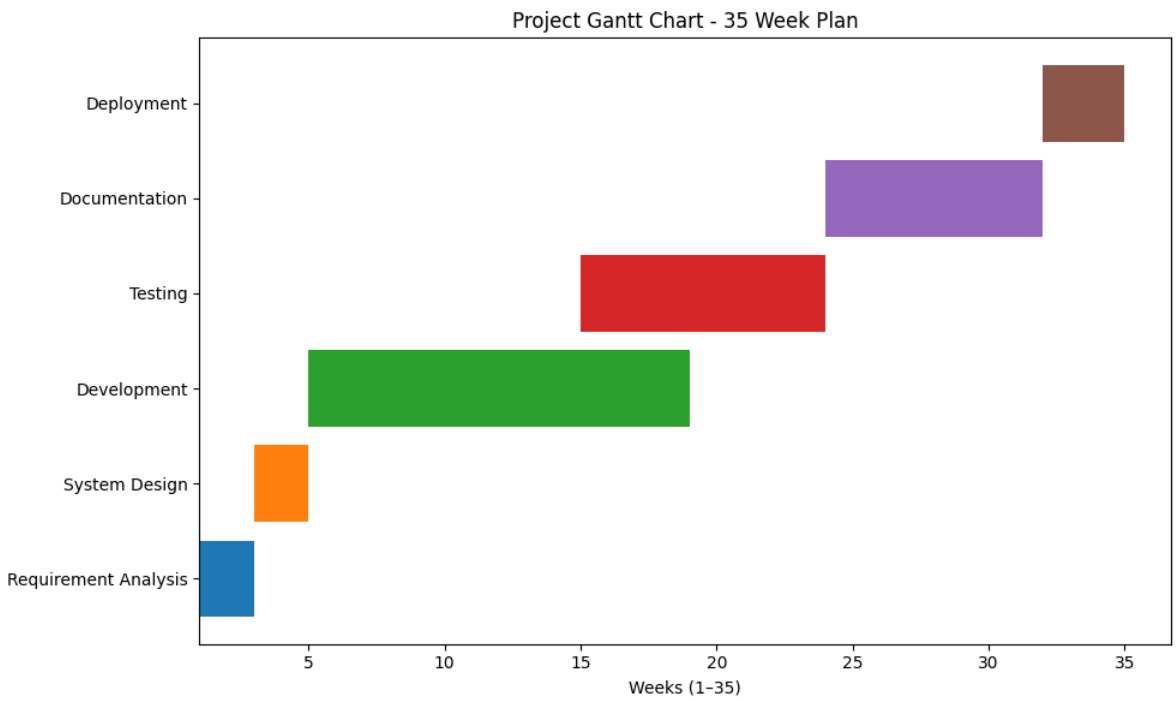

Figure 1-3 Gantt Chart

References

Plagiarism Report

Report Approval Certificate

The report of the project, “Performance Evaluation Tool” has been approved based on the following evaluation guideline.

Project Evaluation Guidelines

Artifacts Guidelines	
Analysis and Design artifacts are syntactically correct (use-case model, SSDs, domain model, class diagram, SDs, ERDs, Flow charts, Activity Diagram, DFDs)	
Consistency and traceability have been maintained among different artifacts	
General Guidelines	
Formatting (font style, indentation) is according to the FYP template and consistent throughout the document	
Captions are added to all the figures and tables. Figure captions must be placed below each figure, and table captions must be provided above the table	
Each figure or table is followed by some text describing what it represents	

Name & Signature

(Examiner3)

Appendix